



PATIENT PRESENTING CLINICAL SIGNS

Ashy Murphy History of on going lameness on right forelimb

SPECIES

Canine

COMPUTED TOMOGRAPHIC STUDY OF THE SHOULDERS and ELBOWS

Plain study available for review.

COMPUTED TOMOGRAPHIC FINDINGS

BREED

SHOULDERS

English Springer
Spaniel

Both left and right shoulders are within normal limits. There is no evidence of osteochondritis or other subchondral bone defects. The periarticular margins are smooth and intact. There is no evidence of traumatic osseous injury or aggressive bone disease.

SEX

ELBOWS

M

Both left and right elbows are within normal limits. No evidence of intercondylar femoral fissure, medial coronoid pathology, subchondral bone defects or osteophytosis is seen. No aggressive or traumatic changes are noted.

AGE

COMPUTED TOMOGRAPHIC DIAGNOSIS

5

- Normal CT presentation of shoulders and elbows.
- No structural cause for the right forelimb lameness identified on this study.

INTERPRETED BY

Nele Eley (Ondreka),
DVM Dr. med. vet.,
DipECVDI

INTERPRETATION OF FINDINGS & FURTHER RECOMMENDATIONS

The CT study of the shoulders and elbows does not reveal any abnormalities despite the history of right forelimb lameness. The presence of elbow dysplasia and shoulder arthropathy can be ruled out based on the present study. Soft tissue related causes such as trauma or inflammation, pain from other joints, neurological or nerve related pain, as well as referred or functional pain are potential considerations.

HOSPITAL NAME

Animal Trust Bolton

Options for soft tissue imaging include musculoskeletal ultrasound and MRI which is in particular, is particularly suitable for potential neuroparenchyma pathology.

REFERRING VET

Brandan Costas

INVOICE

23210

DATE

12/10/2025



PATIENT

Ashy Murphy

SPECIES

Canine

BREED

English Springer
Spaniel

SEX

M

AGE

5

INTERPRETED BY

Nele Eley (Ondreka),
DVM Dr. med. vet.,
DipECVDI

HOSPITAL NAME

Animal Trust Bolton

REFERRING VET

Brandan Costas

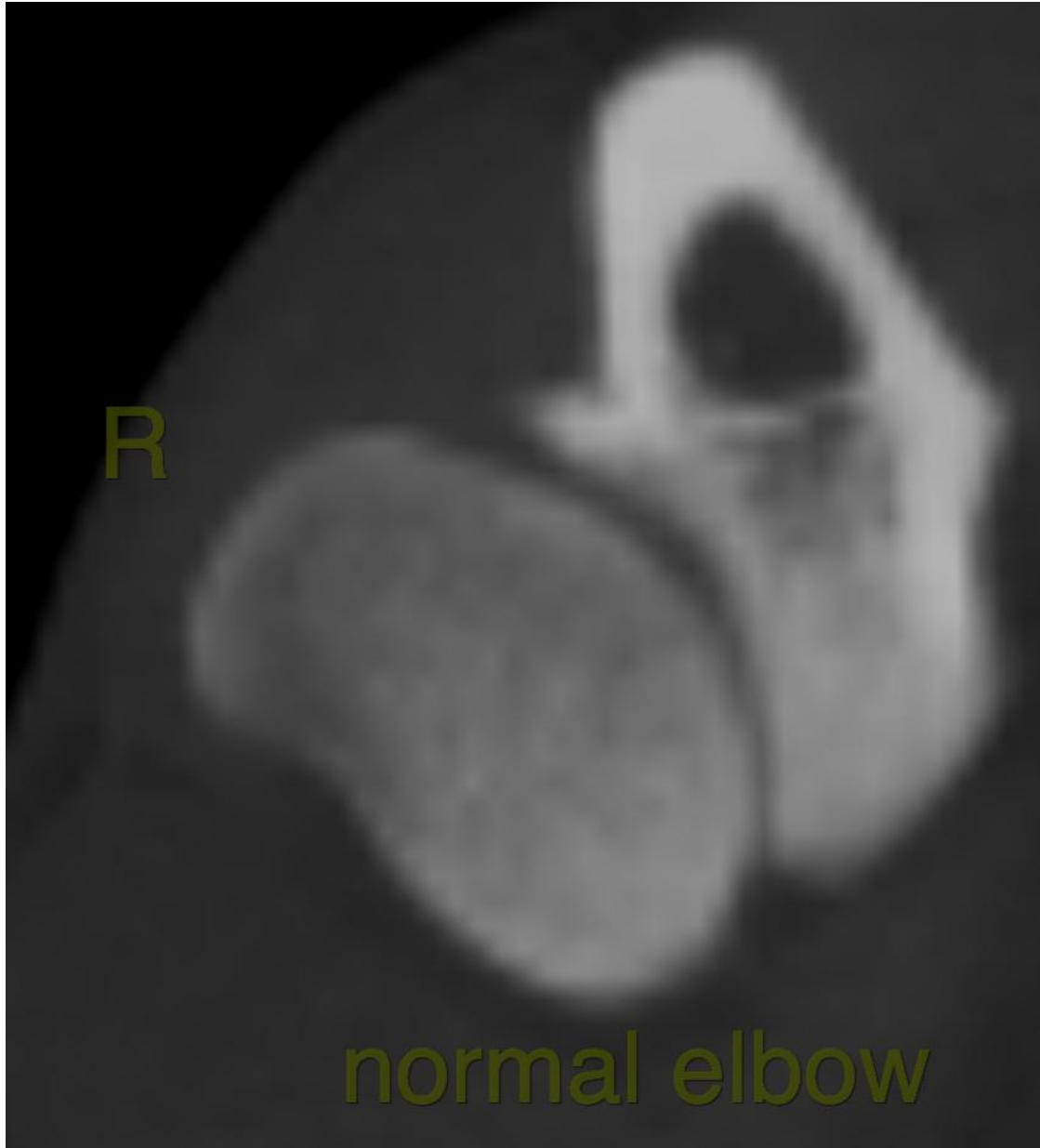

INVOICE

23210

DATE

12/10/2025

The information and recommendations provided are based on the images presented by the referring veterinarian. No evaluation can be communicated regarding pathology that was not visible in the image/video clips provided.

Thank you for this referral. If the clinical or image interpretation does not parallel your findings or if I can be of any further assistance please contact me.

Nele Eley (Ondreka), DVM, Dr. med. vet., DipECVDI

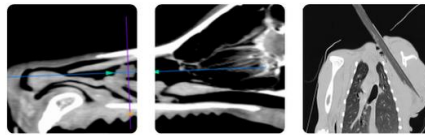

PATIENT

Ashy Murphy

European Specialist in Veterinary Diagnostic Imaging, Cert. Radiology,
Senior lecturer University of Giessen/Germany, Veterinary Faculty, Department of Radiology.
info@sonopath.com

SPECIES

Canine

BREED

English Springer
Spaniel

SEX

M

AGE

5

INTERPRETED BY

Nele Eley (Ondreka),
DVM Dr. med. vet.,
DipECVDI

HOSPITAL NAME

Animal Trust Bolton

REFERRING VET

Brandan Costas

INVOICE

23210

DATE

12/10/2025